

Then & Now

19th & 20th Century Community Attractions & Ads

ADVERTISEMENT. 31

SNOW BROS.
STEAM
PRINTERS,

410 MAIN STREET,
Worcester, - - Mass.

Every variety of Book and Job Printing promptly executed.
First Class work and Reasonable Prices.

BRYANT & WILEY,
Wholesale
Notion House,

Stockwell's Block, - - Mechanic Street,
Worcester, Mass.

The only place in Worcester County where can be found a general variety of Yankee Notions, Small Wares, Stationery, and Trimming Goods at Wholesale. The trade will find it to their interest to call upon them when in the City.

ADVERTISEMENT. 33

VINUM CALISAYÆ ET FERRI.
Relief For The Suffering.
FAIRBANKS & PIPER'S
WINE
OF
CALISAYA (PERUVIAN) BARK,
AND
IRON.

The Most Reliable Iron Tonic Known.

CURES Dyspepsia.
CURES Debility.
CURES Lassitude.
CURES Languor.
CURES Depression of Spirits.
CURES Weakness.
CURES Want of Energy.
CURES Loss of Appetite.
CURES Imperfect Circulation of Blood.
CURES Cold Extremities.

And in short it

CURES a multitude of disorders arising from a weak state of the blood, or an impaired state of the digestive organs.

PREPARED AND SOLD BY
FAIRBANKS & PIPER, Druggists,
No. 10 Front Street,
WORCESTER, - - - - - MASS.

Ask your Druggist for it and take nothing else.

A BRIGHT, CHEERFUL HOME

Puts the whole family in a good humor.
Nothing adds more to cheerfulness than

ARTISTIC WALL PAPER.

Don't cost much, either. Popular priced papers is one of our specialties. See the artistic designs and dainty tints we have. No trouble to show you.

E. G. HIGGINS CO.,

284 MAIN STREET, OPPOSITE BAY STATE HOUSE,
WORCESTER, MASS.

Your Shoes!

When so much of the comfort of life depends on the condition and surroundings of the feet, why not use all care to surround them with the best to be obtained?

HEALEY'S SHOES

While no higher in price, combine ALL the elements of FIT, WEAR and COMFORT. Try them.

RICHARD J. HEALEY,

Headquarters for Fine Shoes,
371 and 373 MAIN STREET.

Wachusett Coach Line

P. C. DOOLITTLE....Proprietor

Princeton Depot to _____

Princeton and Mt. Wachusett

Wachusett House	P. A. Beaman & Son, Proprietors
Prospect House	W. C. Davis, Proprietor
Mt. Pleasant House	M. C. Goodnow, Proprietor
Mountain House	G. H. Derby, Proprietor
Grand View House	W. R. Howe, Proprietor
Summit House	P. A. Beaman & Son, Proprietors
Howard House	N. H. Howard, Proprietor
Pratt's Cottage	Mrs. H. P. Pratt, Proprietor
Forest House	Edwin Grimes, Proprietor
Avenue House	Mrs. M. Maley, Proprietor
Harrington House	Mrs. A. L. Harrington, Proprietor

Connects with the Fitchburg Railroad

SOCIAL ASSEMBLY.



Your Company, with Ladies, is solicited at the
MOUNT ADAMS HOTEL, PRINCETON,

On Thursday Evening, February 16th, 1843, at 4 o'clock.

M. PAGE.

MUSIC:--R. E. Lawrence, and the Misses Macomber, (twin sisters.)

PRINCETON, FEB. 13, 1843.

:: HOWARD :: HOUSE, ::

PRINCETON, : MASS.

No pains will be spared by the proprietor to make the stay of the Guests at the Howard House both pleasant and enjoyable.

N. S. HOWARD, PROPRIETOR.

Established 1839.

S. R. LELAND & SON, . Music House .

PIANOS, ORGANS AND BAND INSTRUMENTS.

RENT. SALE. INSTALMENTS.

CHICKERING, HALLET & DAVIS, EMERSON, FISCHER,
 STERLING, ESTEY ORGANS, Agents.

446 Main Street, - - WORCESTER, MASS.

LARGEST COLLECTION
 OF ITS KIND IN THE
 WORLD

HOUSED IN 7 BUILDINGS

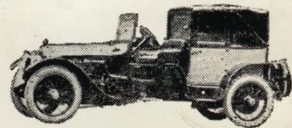

MUSEUM OF ANTIQUE AUTOMOBILES
 PRINCETON, MASSACHUSETTS

Museum Opened 1937
 On Route 31, Twelve Miles
 North of Worcester

A. B. GARGANIGO

Pleasant : Valley : House.

— AT . . THE —

BASE OF MOUNT WACHUSETT.

One and One-Half Miles from Princeton Centre.

First-Class Table. Good Rooms.

Reasonable Rates.

E. W. GILL, . . . PRINCETON, MASS.



BOYD HOUSE,

PRINCETON, MASS.

The House has been re-Fitted and re-Furnished throughout. The Manager will make it a First-Class House in every respect and will hope to receive a generous share of the public patronage at this mountain resort.

FRED A. BOYD, Proprietor.

HENRY E. BOYD, Clerk.

The Fay Printing & Publishing Co.

PRINCETON, MASS.

"Give, and it shall be given unto you; good measure, pressed down, and shaken together, and running over shall men give into your bosom. For with what measure that ye mete w that it shall be measured to you agnin." Lu. 6:38.

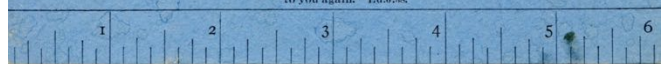

— THE —
Grand: View: House,
 FORMERLY ·· ROPER ·· COTTAGE.

Location, North Side of Wachusett Mountain, on the
 Westerly Side of and some 300 feet
 above, Wachusett Lake.

This House has been Enlarged and re-Furnished
 throughout and is now open for the accommodation
 of Boarders and the Public.

The Tally-Ho Coach leaving Union Depot, Fitchburg,
 at 4.45 P. M., passes this house daily.

The Patronage of the Public Solicited. First-Class
 Meals. Low Rates.

JOHN PARKHURST, Prop'r,

P. O. Address, FITCHBURG, MASS., Box 1018,
 or MT. WACHUSETT, MASS.

SUMMIT HOUSE,

MT. WACHUSETT, MASS.

Elevation, 2,480 feet.

Finest scenery, most extended views to be found in
 the State. Board and rooms first class.

A good road of easy grade leads to the summit,
 Good stable for horses.

Prices reasonable.

F. E. MILLER,

Proprietor.

P. O. Address,

Mt. Wachusett, Mass.

Mount Pleasant House,

PRINCETON, MASS.

Near Wachusett Mountain. Fine Views, Healthy
 Location. Farm connected with House.

Two Miles from Station. Stage con-
 nects with all Trains.

C. A. WHITTAKER.

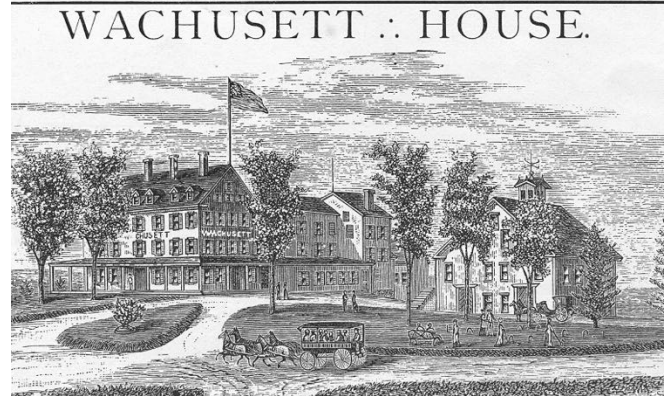

Located in Princeton, MA, in the midst of the
 most Charming Views of Mountain and Valley

Scenery. Excellent Drives and unrivalled
 inducements for Tourists and Summer

Boarders. First-Class Livery connected P. A.

Beaman & Son, Proprietors

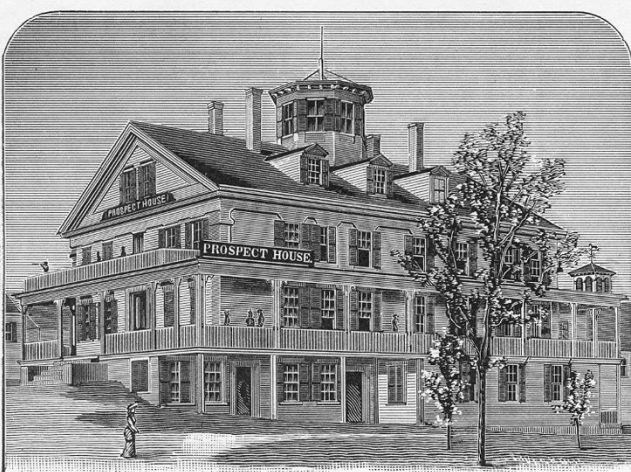

Pleasantly situated 1,125 feet above tide water,
 in Princeton and near Wachusett Mountain.

First-Class in every respect. Livery and
 boarding stables connected. Beautiful scenery
 and numerous pleasant drives make the town a
 comfortable place to spend the summer
 months. Low prices in June. W. C. Davis,
 Proprietor

LINDEN HOUSE

PRINCETON CENTRE, MASS.

*IS Open for the Season of 1887. Best of Accom-
 modations for Private Families.
 Best of References.*

— ADDRESS: —

— MRS. H. P. PRATT. —

SUMMIT HOUSE,

MT. WACHUSETT, MASS.

Elevation, 2,480 feet.

Finest scenery, most extended views to be found in the State. Board and rooms first class.

A good road of easy grade leads to the summit.
Good stable for horses.
Prices reasonable.

F. E. MILLER,
Proprietor.

P. O. Address,
Mt. Wachusett, Mass.

PINKHAM & WILLIS COMPANY,

Furniture
and
Carpets,

355 MAIN ST., - WORCESTER, MASS.

C. H. PINKHAM, *Prest.*

S. A. WILLIS, *Treas.*

MOUNTAIN COTTAGE

PRINCETON, MASS.

OPPOSITE: THE: MOUNTAIN: HOUSE,

And enjoys the same Beautiful Scenery; Pure Mountain Air; Rooms Large, Cool and Very Pleasant
A Farm connected with the House affords Milk, Vegetables, Fruit and Berries. Post Office Address:

W. R. Howe, Mt. Wachusett.

New England Tea Company,

273 Main St., WORCESTER, MASS.

HOTEL SUPPLIES A SPECIALTY.

TEAS AND COFFEES OF ALL KINDS.

Our Flavored Mocha Coffee in 25 and 50 lb. cans gives general satisfaction.

Our Gold Tea Pot Tea, in 20 and 45 lb. boxes is fine.

Baking Powder, Spices, Extracts, Jellies, Jams, Pickles, Catsups, Table Sauce, etc., in bulk.

Write or call and we will please you, both in price and quality.

D. A. HOWE, *Proprietor.*

OFFICIAL PROGRAMME

OF THE

PRINCETON

Farmers and Mechanics Association

FAIR,

TO BE HELD AT

PRINCETON, OCT. 6TH, 1887.

- 8 o'clock—Trial of Working Oxen and Steers.
9.30 " —Trial Draught Horses.
10 " —Mares and Colts.
10.30 " —Plowing Match.
11.15 " —Saddle Race.
12 " —Society Dinner.
1 to 2 " —Concert by Winchendon Military Band.
2.15 " —Horse Trot
3 " —Sports.

C. A. PINKHAM & CO.

PRINTERS,

No. 223 CONGRESS STREET,

BOSTON.

FOREST ROAD LINE !

BOSTON, Wachusett Mountain ! *AND PRINCETON.*

NEW AND MOST DIRECT ROUTE ! !

New Coaches ! No Change of Cars.

On and after Thursday, June 2, '70,

This line will run as follows :

STAGES LEAVE

Wachusett House, Princeton,

AT 10.30 A. M.

Leave Mountain House,

AT 10.45 A. M.

Except on MONDAYS.

Connecting at Wachusett Station on the Vermont & Massachusetts Railroad with trains for Boston. Arriving at Boston at 2.30 P. M.

ON MONDAYS.

Leave Wachusett House at 5.15 A. M. Mountain House at 5.30 A. M. and arrive at Boston at 8.30 A. M.

RETURNING:

Leave Fitchburg Railroad Station, Causeway St., Boston, 11.00 A. M.

Except on SATURDAYS, arriving at Mountain House at 2.30 P. M., and at Wachusett House at 2.45 P. M.

SATURDAYS.

Leave Boston at 5.30 P. M. Arrive at Mountain House at 8.30 P. M. and Wachusett House at 8.45 P. M.

☞ This is much the shortest Stage Route between the Mountain House and any Railroad station and the FOREST ROAD is by far the best and pleasantest road to the Cars.

FARE BETWEEN

BOSTON AND PRINCETON, \$1.80.

For Round Trip, \$3.50.

S. W. HARRINGTON,

Princeton, June 2, '70. Prop'r Forest Road Line.

BOSTON, BARRE & GARDNER Railroad Company.

On and after MONDAY, JUNE 17th, 1872, trains will
LEAVE BOSTON, (corner of Beach and Albany Streets)
FOR
WORCESTER, GARDNER AND WAY STATIONS, 5 A.M.
(way), 7 A. M. (way), 8.30 A. M. (express), 9 A. M. (express),
1.30 P. M. (way), 3 P. M. (express), 4.30 P. M. (way).

LEAVE WORCESTER FOR

HOLDEN, PRINCETON, HUBBARDSTON, and GARDNER
8.30 A. M. 12 35, 4.45, 6.30 P. M.

LEAVE GARDNER FOR

HUBBARDSTON, PRINCETON, HOLDEN, WORCESTER
and BOSTON, 5.35, 8.15, 11.45 A. M. 4.15 P. M.

LEAVE WORCESTER FOR

BOSTON, 7 A. M. (way) 9.45 A. M. (way), 1.40 P. M. (way), 3.25
P. M. (express), 6 P. M. (way).

Stages leave Holden, Princeton, Hubbardston and Gardner
from all trains.

CONNECTIONS.

AT GARDNER with all trains on Vermont & Massachusetts
Railroad, to and from Hoosac Tunnel, Greenfield, Brattle-
boro', &c.

AT WORCESTER, with Worcester and Nashua, Boston &
Albany, Providence & Worcester, and Norwich & Wor-
cester Railroads, and

EXPRESS FRIEGHT TRAINS

to New York, via Providence or Norwich.

T. B. SARGEANT, Sup't.

PDF Brochure Links to Explore

- [1875 Mountain House Brochure](#) - 261 Mountain Rd
- [1878 Summit House Menu](#) - Summit of Mt Wachusett
- [1881 Princeton Address and Ad Directory](#)
- [1887 Summit House Brochure \(Manager Derby\)](#) - Summit of Mt Wachusett
- [1890 Wachusett Lake and Park Pamphlet](#) - on Wachusett Lake
- [1900 Prospect House Booklet](#) - 8 Mountain Rd.
- [1905 Wachusett House Brochure](#) - Where Dingman Park is today
- [1908 Summit House Brochure \(Manager Needham\)](#)
- [1910 Princeton Inn \(Prospect House\) Booklet](#) - 8 Mountain Rd.
- [1915 Nauheim Institute \(Sanitarium\)](#) - 20 Mountain Rd.
- [1930 Fernside Brochure](#) - 162 Mountain Rd.
- [1940 Manor Nursing Home](#) - 54 Mountain Rd.

Boston, Barre & Gardner R. R.
VIA WORCESTER, MASS.
Is the ONLY ROUTE to and from
Princeton Centre and Mount Wachusett.

Trains of the B., B. & G. R. R. connect at Worcester, Mass., with the trains of the

Boston & Albany R. R. TO AND FROM Boston, New York, New Haven, Hartford, and Springfield;
WITH

Providence & Worcester R. R. TO AND FROM New York, (via Providence Line,) Newport, Providence, and Woonsocket;
WITH

Norwich & Worcester R. R. TO AND FROM New York, (via Norwich Line,) New London, and Norwich.

Coaches of the WACHUSETT COACH LINE connect at Princeton Station with all trains of the B., B. & G. R. R. to and from Princeton Centre and Mountain House, Mount Wachusett.

BUY YOUR TICKETS VIA B., B. & G. R. R.
The Direct Route to and from
Troy, Saratoga, Lakes George and Champlain, Newport, Vt., Montreal and Quebec.

**SHORT LINE TO ALBANY AND THE WEST,
VIA THE FAMOUS HOOSAC TUNNEL.**

For particulars, as regards time and train connections, see New England Railway Pathfinder Guide, Travellers' Official Railway Guide, or inquire of Ticket Agents of connecting lines, or address
W. M. ANTHONY, Gen'l Passenger Agent, - - Worcester, Mass.

❖ **MOUNTAIN HOUSE,** ❖
PRINCETON, MASS.

Situated on the side of WACHUSETT MOUNTAIN,
1250 feet above the level of the sea, affording

Extensive Views, Cool and Bracing Mountain Air!

OPEN FOR GUESTS FROM MAY 15 TO NOVEMBER 1.

Livery Stable, New Bowling Alleys, and Elegant
Billiard Hall lately added; Croquet and
Lawn Tennis Grounds attached.

DIRECT COMMUNICATION BY TELEPHONE BETWEEN UNION DEPOT, WORCESTER,
AND MOUNTAIN HOUSE.

SEND FOR CIRCULAR.

M. H. BULLARD,
Proprietor.